Spell 301

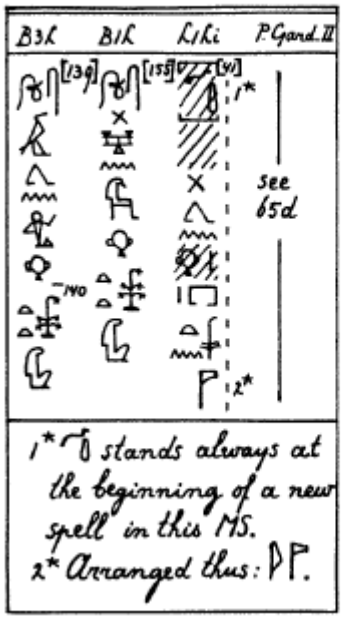

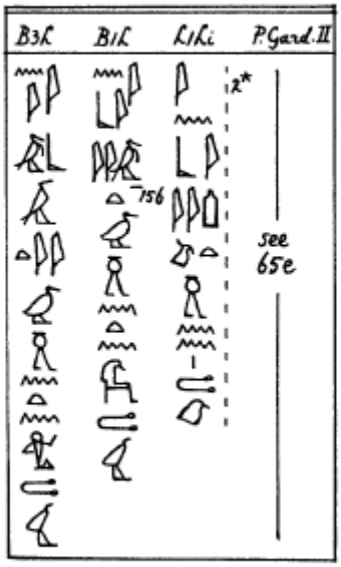

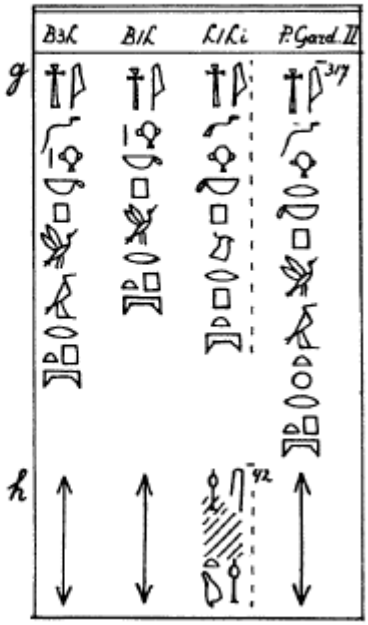

Spell 301
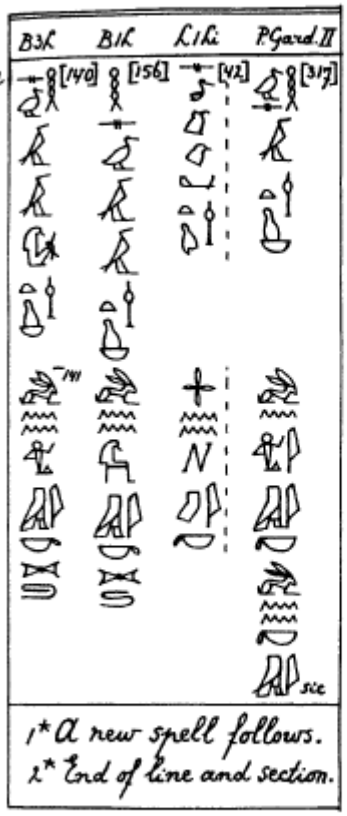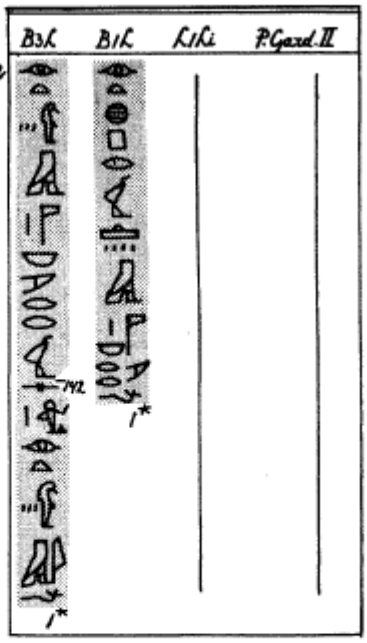
IV 53